Dogwoods By The Dozens

Frank Coleman of Evergreen Avenue, Appomattox, brings dogwoods "out of the woods" and has successfully replanted more than two dozen of them in his own yard and the neighbors'. Secret to the replanting, he says, is to pull the young dogwood up by the roots. "Digging around them cuts the roots," he says. Once they're home, he waters them every day. These he carefully watered for two years. Now four-year old trees, they are a mass of blooms, a fitting tribute to spring and to the state flower of Virginia.

PAMPLIN

The Home Demonstration Club met in the home of Mrs. Hal F. Clark Wednesday, April 22. Lelia Mayton had the program on Wills and Deeds. She also expressed appreciation to the members for their help in making the District III Spring meeting at Longwood on March 27 a success.

Mrs. Hal F. Clark talked about Garden Week and showed pictures of homes in Lynchburg that was open to the public. We are also planning a trip sometime this spring to some of the historical places in VIRGINIA.

Mrs. Linford Cumbey, Mrs. Barry Austin and son, Mr. Roy P. Lucado visited their father who is staying in the home of his daughter, Mrs. John David in Charlotte N. C. last week end.

Mrs. Jim Inge, Mrs. Lloyd Richardson, Mrs. Ralph Inge, and Mrs. H. A. Williams attended a shower at Community Center in Evergreen Saturday night honoring Miss Pat McDowell.

Mrs. E. N. Cunningham, Mrs W. R. Brightwell and Mrs. J. C. Welch attended the open house of Holly Manor Rest Home in Farmville last Sunday.

Mr. and Mrs. W. Bascum Williams and son of Richmond spent Sunday with relatives here.

Mrs. C. V. Wingfield also spent Sunday in the home of her sister, Mrs. T. E. Caldwell.

Many from here attended the opening of the new Fidelity Bank in Appomattox Saturday.

Mr. Coley Ramsey returned home from the hospital last week much improved.

Mr. William Cumby of Alexandria visited friends in Pamplin Saturday. He also attended the funeral of J. A. Young.

Mrs. Louis Arthur and son of Alexandria spent the week end with her mother, Mrs. Ruby Jamerson.

ROCKS

April 27 – So thankful for the wonderful rain over the week end.

Mrs. Spud Almond went to work at Porters in Lynchburg last Monday.

The ladies Bible Class had their class meeting with Mrs. W. R. Moore Tuesday night.

Mrs. Clara Garrett and Mrs. Alice Jackson of Evergreen spent Wednesday with the former's daughter, Mrs. Toby Inge and Mrs. Mildred Inge.

Mrs. Glenn McIntosh accompained her daughter Teresa to Appomattox last Thursday night for the Mother-Daughter Banquet of the Future Home Makers of America. It was there that Teresa received her Chapter Home Makers Degree. Miss Evelyn Crain also received her degree.

James Martin was among the number in the Appomattox Jr. F.F.A. Pushes Beauty in the float idea for Miss Appomattox Parade held recently.

Friends were sorry to hear John Young of Evergreen died at a hospital in Lynchburg Thursday morning. Sympathy is extended his family.

Mrs. W. R. Moore and Mrs. R. E. Roach attended a Home demonstration club meeting at Appomattox Thursday morning.

Mr. and Mrs. David Lowe of Roanoke enroute to Blackstone Friday stopped by to see Mr. and Mrs. R. E. Roach.

Frank Lee Elder of Bluefield College spent the week end with his parents, Rev. and Mrs. W. H. Elder .

A number from Rocks attended the Youth Rally at New Hope Church Saturday night.

Mr. and Mrs. Harry Eugene Ranson arrived from Germany last week. So glad to have them back home.

The Quartet won first place with their Gospel Singing at Pamplin on Friday night.

Mr. and Mrs. Glenn McIntosh and Mrs. Dora Jean Williams spent the week end at Va. Beach with Mr. and Mrs. J. P. Ransone, Jr.

The Quartet went to Drakes Branch Church Sunday night to sing.

Teresa McIntosh spent the week end with Rita Inge of Appomattox.

Melinda McIntosh spent the week end with Mr. and Mrs. Johnny Roach and Darrell of Appomattox.

Christine Dickerson went to Pamplin Sunday morning to play for the Preaching Service at the Presbyterian Church.

Joe Almond will go back to work in Lynchburg today after being off for awhile.

Revival meeting at Rocks May 3-8, beginning at 8 p.m. each night.

Rev. Ray Harley of Pamplin will do the preaching. The public is invited. Prayer meeting on Wednesday and Friday night of this week for the revival at 7:30.

Mrs. Lizzie Richardson died at her home in Pamplin today. Sympathy is extended to the family.

Remember 4 p.m. Burning Law

CANAAN BAPTIST

"We cannot but speak the things which we see and hear." (Acts 4:20)

You are invited to attend Sunday School each Sunday morning at 10 a.m.

Funeral services for John E. Statham was held at 2 p.m. here Sunday. The Canaan Baptist Church Express their deepest sympathy to the Statham family at a time like this we recommend you to our heavenly Father who does all things right.

We are very sorry to know that Mr. Taft is sick in the hospital in Quaker Town, Pa. Deacon Edward Hudson, Deac. George Scruggs visited him there over the week end also Norman Ferguson. We wish for him a speedy recovery.

Sunday at 9:30 p.m. Rev. John D. Scruggs and the Rising Sun Baptist Church and choir will render service here program is sponsored by Elnora Scruggs . The public invited to attend.

CERTIFIED GARDEN SEEDS
All Kinds
APPOMATTOX FROZEN FOOD LOCKER

Quasar™ Color TV
by MOTOROLA
FINE SELECTION OF BLACK & WHITE and COLOR
POE HARDWARE Co., Inc.
CHURCH STREET APPOMATTOX, VA.

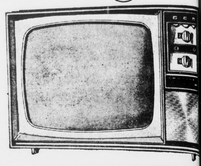

• COMPLETE RADIATOR SERVICE
GRINELS MOTOR CO.
Va. Dealer License # 2
Appomattox, Va.

ANNIVERSARY SALE
BUY NOW AND SAVE Easy Terms
RECLINER CHAIR
COVERS – EXPANDED VINYL – MADE BY BURRIS

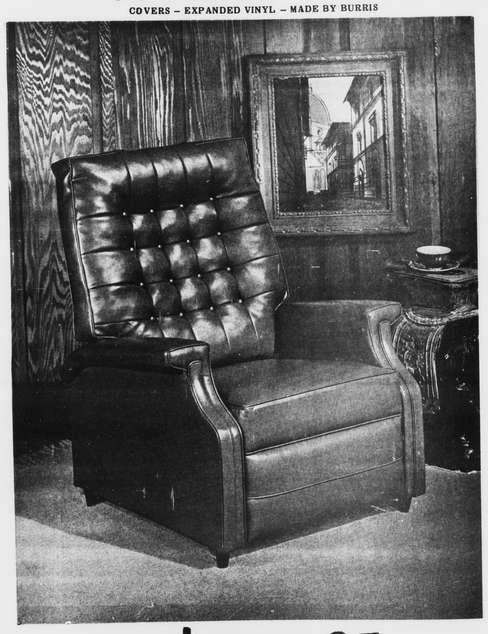

ONLY $84.95 · Free Delive
PHONE: 352-7721 CLOSED WEDNESDAY AT 12 NOON
BEST FURNITURE CO
ROUTE 460 1 MILE EAST APPOMATTOX, VA.

If you can't remember to pay yourself first...

we'll do it for you.
When you put money in your savings account, you are paying yourself first. So why not tell us to put part of every paycheck into your interest-earning savings account . . automatically! Your savings, plus interest, will mount pleasantly during the year. And you'll never miss the money. S'fact. Try it and see!

BANKAMERICARD
A FULL SERVICE BANK

Pamplin City Branch
OF
First National Bank
OF FARMVILLE, VIRGINIA
MAIN OFFICE CORNER OF THIRD AND MAIN STREETS, FARMVILLE, VIRGINIA
BRANCH OFFICES
FARMVILLE SHOPPING CENTER
LAKE CITY VIRGINIA

EACH DEPOSITOR IS INSURED UP TO $20,000.00 BY THE FEDERAL DEPOSIT INSURANCE CORPORATION

Retiring Teacher Is Honored

All of the Pamplin teachers and aides received roses Thursday evening, April 23, but Mrs. Roy Lucado (above) there was an added surprise, a silver casserole dish and tributes to honor her 33 years of teaching in Pamplin schools. She has announced her retirement. At left is Lloyd Richardson, outgoing P-TA president standing with Walter Jones, principal, with Mr. Lucado at the right. Mrs. Lucado, the former Virginia Pearl Dunton of Nassawadox, Va., came to Pamplin by train to begin her teaching career She was first married to the late Stanley Rick and Ann Scott, came from Richmond for the presentation. Mrs. Lucado, Mr. Payne and others in the audience took turns telling humorous incidents about school days in Pamplin.

Sorority Sisters Honored

Mrs. Ray Noble (center) was named "Girl of the Year" and presented an engraved silver tray bowl by the Appomattox Delta Zeta Chapter during the 39th Annual Beta Sigma Phi Banquet held Sunday evening at the Town and Country, Lynchburg. Also honored were Mrs. Craig Thompson (left), presented a personal serving platter engraved with the sorority crest and Mrs. Jerry George (right) presented a lapel pin as a Pledge Award. Mrs. Noble is president of the chapter, and was named "Valentine Queen" at the annual February dance. All three honorees' were praised for their outstanding contributions to the sorority during the year. Mrs. Randolph Smith, Mrs. Robert Wooten were also honored with pledge award gifts.

Announce Engagement

Mr. and Mrs. Hugh Elliott Jones, Jr. of Route 2, Pamplin announce the engagement of their daughter, Edna Elizabeth, to Mr. Horace Womack, son of Mr. and Mrs. James Carlton Womack of Evergreen.

Miss Carulbeia a 1968 graduate of Prince Edward Academy and graduate of Hollywood Beauty College, Farmville.

Mr. Womack is a 1966 graduate of Appomattox High School and an employee of Limitorque, Inc. Lynchburg.

No date for the 12th wedding is planned.

Showers Held For Bride

Miss Marietta Drinkard, bride-elect, has been honored recently with several parties including a lingerie shower given at the home of the Rev. and Mrs. T. E. Jackson, by Miss Debbie Cobbs and Mrs. Carl Martin. Bridal decorations were used throughout the home and the honoree' presented with many lovely gifts. Guests included Mrs. Melvin Drinkard, mother of the bride-elect and Mrs. Alfred Newman, mother of the groom-elect, Also, Mrs. Giles Slade, sister of Miss Drinkard. Other guests are members of the Wesleyan Service Guild of Trinity United Methodist Church.

A miscellaneous shower honoring Miss Drinkard was held at the Rescue Squad building by friends of the honoree'. An arrangement of spring flowers centered the refreshment table and the bride-elect was presented with a corsage. Guests included Mrs. Drinkard, Mrs. Newman and relatives and friends of the honoree'.

The wedding of Miss Drinkard to Mr. Wayne Irby will be an event of Saturday, May 9 at 7:30 p.m. at Trinity United Methodist Church.

PREVENT FOREST FIRES

WE OFFER– SUBJECT TO PRIOR SALE
10%
FIRST MORTGAGE REAL ESTATE BONDS
MATURITY 2 TO 5 YEARS
WYLLIE & THORNHILL, INC.
CHARLOTTESVILLE, VA
CALL COLLECT 296-7118
M. R. SMITH
Virginia Residents Only

Springtime is Savingtime
First Federal
FASTEST GROWING SAVINGS & LOAN
in LYNCHBURG
Leesville · Pidmont Plaza · South Boston

Social Notes

Mr. and Mrs. Clifton Drinkard, Mr. and Mrs. Tommy Drinkard of Appomattox and Mr. and Mrs. Richard Carroll of Concord left Friday for a week's stay in Miami, Florida.

* * *

Those from here who attended the wedding of Miss Sylvia Tupasi and Mr. Earl Day Saturday, April 25, in Washington, D. C. were Mr. and Mrs. Emmett Day, Mr. and Mrs. Hunt Hamilton and two sons, David and Danny, Mr. Carl Totty and Mr. and Mrs. Willie Mayberry, all of Appomattox; Mr. and Mrs. Roger Mayberry and son, Bradley, of Lynchburg.

* * *

Mr. and Mrs. Buddy Day and daughter, Mellisa, of Gig Harbor, Washington, will arrive here Sat., May 2, where they will spend sometime with his parents, Mr. and Mrs. Emmett Day.

* * *

Mrs. Glenn Morris, of Richmond, spent the week end with her parents, Mr. and Mrs. Ivey Holland.

* * *

Mrs. Nettie D. Martin is a patient in the Virginia Baptist Hospital where she is recovering from surgery she underwent last Thursday.

* * *

Mr. and Mrs. Ben Wheeler, David & Tommy spent Sunday in Harrisonburg with Miss Louise Wheeler, who is a student at Madison College.

Mrs. K. E. Coleman spent Tuesday in Roanoke where she attended a meeting of the Ford Motor Company Accountants.

* * *

Mr. and Mrs. Robert Honeycutt and family have returned home after attending the funeral of Mrs. Honeycutt's brother-in-law, Mr. Grover Overcash, in Mooresville, N. C.

* * *

Mrs. Virginia Mann who has been a patient at Lynchburg General Marshall Lodge has returned home and is recuperating there.

* * *

Mr. and Mrs. J. Lloyd Hudson and daughter, Pat, and Mrs. H. G. Johnson spent the week end in Annandale with Mr. and Mrs. Robert Montgomery. They were accompanied by Mrs. G. L. Doss, who is spending several weeks with her son-in-law and daughter, Mr. and Mrs. Edwin S. Barron. Mr. Barron is recovering from recent surgery.

* * *

Mrs. Leslie Goodrich is a patient in Lynchburg General Hospital, result of an automobile accident.

* * *

Mr. and Mrs. Harry E. Ranson have returned from Heidelburg, Germany. Mr. Ranson has completed a two-year tour of duty with the U.S. Army, one year of this overseas.

Mr. and Mrs. F. F. Carr, of Richmond, were house guests this week at the home of Mr. and Mrs. C. T. Moses, Jr. Mrs Carr was the speaker Monday evening at the Appomattox Garden Club meeting, demonstrating Japanese arrangements.

* * *

Visiting in the home of Coach and Mrs. Gordon Bragg for the week end were Mr. and Mrs. Johnny C. Smith (the former Kathy Bragg) of Petersburg and Mr. and Mrs. John R. Swisher (the former Margaret Bragg) and their son J. R. and daughter Jolee Ann of Lynchburg.

Announce Birth

Mr. and Mrs. Douglas L. Seamster announces the birth of a daughter, Cynthia Lynn, born April 27, 1970 at Lynchburg General Marshall Lodge Hospital. The baby weighed 6 pounds 7 1/2 ounces. The grandparents are Mr. and Mrs. Raymond E. Mann of Appomattox and Mr. and Mrs. Charlie T. Seamster of Pamplin.

Appomattox Esso
ACROSS FROM APPOMATTOX GARMENT CO.
HUMBLE

now offering
S & H GREEN STAMPS
Plus. . .
Friendly Courteous Service
COMPLETE LINE OF ESSO PRODUCTS
* Tires * Batteries
* Hose * Fan Belts
ALLEN MAYBERRY, Manager.

Have a safe and happy weekend
RECKLESS DRIVING

This is just a picture of your State Farm family insurance man.

You should see him in person.
(For a good deal on auto, fire and life insurance.)
James H. Ford, Jr.
Phone 352-7916
Appomattox, Va.
STATE FARM INSURANCE COMPANIES
Home Offices: Bloomington, Illinois

MISS DALE MARIE REYNOLDS

Announce Engagement

Mr. and Mrs. Harold Reynolds of Appomattox announce the engagement of their daughter, Dale Marie, to Carroll Leslie Goodrich, son of Mr. and Mrs. Leslie Goodrich of Appomattox.

Miss Reynolds is a graduate of Appomattox High School and Phillips Business College. She is employed with the State Police Department in Appomattox.

Mr. Goodrich is a graduate of Appomattox High School and Ferrum Junior College. He attended Lynchburg College and is serving a tour of duty with the Army, presently stationed at Fort Polk, La.

An August wedding is planned.

Bridal Shower

Miss Mary Ellen Wingfield was honored Saturday evening April 25, with a miscellaneous shower at the Appomattox Rescue Squad Building.

Ruby Woodall, Shirley Franklin, Roberta Austin and Mary Bagby were hostesses for the shower. Spring flowers were used throughout the center. An arrangement of green and white centered the refreshment table.

Guests included Mrs. W. H. Wingfield, mother of the bride to be, Mrs. J. W. Watson, mother of the groom to be, friends and relatives of the honoree.

The marriage of Miss Wingfield to William A. Watson will take place Friday evening, June 26 at Hollywood Baptist Church.

DIAL
GOOD NEWS
352-7900
LIBERTY BAPTIST CHURCH

for Mother

Inge's Dept. Store
Main Street Appomattox, Virginia

Fabulous Savings ON FAMILY FOODS
ARMOUR STAR ROUND STEAK FULL CUT lb. 99¢
ROCKINGHAM PICNICS lb. 53¢
GRADE A Chicken Legs lb. 59¢
GRADE A Chicken Breasts lb. 63¢
ROCKINGHAM Sausage 2 LB. PKG. $1.09
Dog Food VET'S 15½ OZ. CAN 10¢
BANANAS lb. 10¢
Cat Food SWITCH 15 OZ. CAN 10¢
Potatoes 10 LB. BAG 59¢
Waldorf TISSUE 4 ROLL PKG. 39¢
PAPER TOWELS NORTHERN 3 LARGE ROLLS $1.00
Open Each Night Until 9 P.M.
Big Horn Markets, Inc.
CONCORD VIRGINIA